

第26回 観光英語検定試験

3級 筆記・リスニング試験問題

平成24年7月1日実施

1. 最初に筆記試験(試験時間は60分)、引き続きリスニング試験(試験時間は約30分)が行われます。試験監督者の指示に従ってください。
2. 問題冊子は試験監督者から開始の合図があるまで開かないでください。
3. 解答用紙(マークシート)の記入欄に、氏名・生年月日・受験番号等を記入してください。
4. 試験開始の合図後、最初に問題冊子のページ(27ページ)を確認してください。もし乱丁や落丁がある場合は、すみやかに申し出てください。
5. 解答は全て、解答用紙の該当するマーク欄を黒鉛筆で塗りつぶしてください。
 - 黒鉛筆またはシャープペンシル以外は使用できません。
 - 解答用紙には解答以外の記入をいっさいしないでください。
6. 辞書・参考書およびそれに類するものの持ち込みはすべて禁止されています。
7. 筆記用具が使用不能になった場合は、係員にすみやかに申し出てください。
8. 問題の内容に関する質問には、一切応じられません。
9. 不正行為があった場合、解答はすべて無効になりますので注意してください。

【筆記試験について】

1. 試験監督者が筆記試験の開始を告げてから、始めてください。
2. 各設問は1から50までの通し番号になっています。
3. 試験開始後の中途退出はできません。(リスニング試験が受けられなくなります。)

【リスニング試験について】

1. 各設問は51から90までの通し番号になっています。
2. リスニング中に問題冊子にメモをとってもかまいませんが、解答用紙に解答を転記する時間はありませんので、注意してください。
3. 放送が終了を告げたら、筆記用具を置いて、係員が解答用紙を回収するまで席を立たないでください。

全国語学ビジネス観光教育協会

3級筆記

1 [Part A] 次の(1)から(5)の下線部分の英語に対応する最も適切な和訳を、a)、b)、c)およびd)の中から一つずつ選び、マーク欄の該当する記号を黒く塗りつぶしなさい。

(1) I used my computer to check our reservations.

- | | |
|-------|-------|
| a) 解約 | b) 顧客 |
| c) 宿泊 | d) 予約 |

(2) I'd like to accompany you on this trip.

- | | |
|---------|---------|
| a) 加える | b) 添付する |
| c) 同行する | d) 訪問する |

(3) Please pick up your bags at the baggage claim.

- | | |
|-------------|-----------|
| a) 手荷物受取所 | b) 手荷物検査場 |
| c) 手荷物保安検査場 | d) 受託手荷物 |

(4) Do you have your boarding pass?

- | | |
|--------|--------|
| a) 乗車券 | b) 駐車券 |
| c) 搭乗券 | d) 入場券 |

(5) Can I take some of these sightseeing brochures of Nagasaki?

- | | |
|-----------|-------|
| a) 活動 | b) 情報 |
| c) パンフレット | d) 名所 |

[Part B] 次の(6)から(10)の下線部分の日本語に対応する最も適切な英訳を、a)、b)、c) および d) の中から一つずつ選び、マーク欄の該当する記号を黒く塗りつぶしなさい。

- (6) 免税店は出発階にあります。
 The duty-free shops are on the _____.
- | | |
|-------------------|---------------------|
| a) arrivals level | b) departures level |
| c) first step | d) passenger lounge |
- (7) 私のツアーグループは午後 6 時に花火を見に出かけることになっています。
 My tour group is going to see _____ at 6 p.m.
- | | |
|---------------|---------------|
| a) fireflies | b) firelights |
| c) fireplaces | d) fireworks |
- (8) この観光シーズンに列車の切符はとれませんでした。
 We couldn't get train tickets in this _____.
- | | |
|----------------|-------------------|
| a) high season | b) holiday season |
| c) low season | d) open season |
- (9) 嬉野温泉への旅行を楽しみにしています。
 I'm _____ taking a trip to Ureshino Onsen.
- | | |
|------------------|-----------------------|
| a) looking about | b) looking forward to |
| c) looking like | d) looking up |
- (10) JR パスは日本への外国の観光客にとってとても便利なものです。
 The JR Pass is so _____ for foreign visitors to Japan.
- | | |
|--------------|---------------|
| a) protected | b) convenient |
| c) gorgeous | d) crowded |

2 [Part A] 次の(11)から(15)までの対話を完成させるために下線部分に入る最も適切な英文を、a)、b)、c)およびd)の中から一つずつ選び、マーク欄の該当する記号を黒く塗りつぶしなさい。

(11) **Guest** : Could you keep my room key while I'm out?

Desk Clerk : _____

- a) Sure. Have a good time.
- b) What is the problem?
- c) You can ask at the cashier.
- d) OK. I'll be back with your invoice.

(12) **Airline Reservation** : May I have your local contact information, please?

Customer : _____

- a) I'm staying at the San Francisco Hilton.
- b) I'll start with red wine.
- c) 7 o'clock in the morning, local time.
- d) I lost my watch somewhere in the hotel.

(13) **Customer** : I'd like two tickets for 'Madame Butterfly' tonight.

Clerk : _____

- a) Advance sale will start next Monday.
- b) What seats would you like?
- c) Do you have box seats?
- d) Sorry, aisle seats are not available.

(14) **Teller** : How would you like your money?

Tourist : _____

- a) I'd like to exchange Japanese Yen for Australian Dollars.
- b) I don't want large bills.
- c) Could you bring me the check, please?
- d) I'll pay with a credit card.

(15) **Guest** : Some other person's baggage was delivered to my room just now.

Desk Clerk : _____

- a) Where should I put it?
- b) Sorry to trouble you. We'll check on it.
- c) Is that all?
- d) Do you have your baggage claim tag?

[Part B] 次の(16)から(20)までの会話を完成させるために下線部分に入る最も適切な英文を、a)、b)、c) および d) の中から一つずつ選び、マーク欄の該当する記号を黒く塗りつぶしなさい。

(16) **Passenger** : Where is the boarding gate for Flight UA828 for San Francisco?

Ground Staff : It's down that way, Gate C81.

Passenger : _____

- a) What time should I be there?
- b) How many pieces of baggage do you have?
- c) Yes, it's easy to find.
- d) What is your final destination?

(17) **Waitress** : Would you like something to drink with your meal?

Customer : _____

Waitress : I suggest some red wine.

- a) Well, I'll have some beer.
- b) What comes with it?
- c) Do you prefer red wine or white wine?
- d) What is suitable for this dish?

(18) **Taxi Driver** : Where would you like to go, sir?

Passenger : To Narita Airport. I'm kind of in a hurry. I'm supposed to be there in an hour to catch my flight.

Taxi Driver : _____

- a) I'll do my best to get you there in time.
- b) I hope you enjoyed your stay in Japan.
- c) Is it a long drive to the airport?
- d) Sorry. I don't have small change.

(19) **Tourist** : Where can I catch the bus to Kinkaku-ji Temple?

Information Clerk : At either bus stop B2 or B3 at Karasuma Exit.

Tourist : Thank you. _____

- a) We had a nice day.
- b) And how long does it take?
- c) Did you take many pictures?
- d) Did you enjoy yourself yesterday?

(20) **Passenger** : Could I have a ticket to Aomori, please?

Staff : Would you like a reserved seat or non-reserved seat?

Passenger : _____

- a) Is that the bullet train?
- b) How long is it available?
- c) What's the difference?
- d) It's very reasonable.

3 次の文章を完成させるために、a)、b)、c)およびd)を並べ換え、下線部分にある(21)から(25)に入る最も適切な語句を選び、マーク欄に該当する記号を黒く塗りつぶしなさい。

There _____ (21) _____ hotels in every big city. Large hotels near the airport or downtown are often very expensive. In 2011, for example, the average price for a hotel room for one night in Moscow was ¥32,000. In Geneva, Zurich and Paris, it was more than ¥25,000. That's _____ (22) _____! Most young people can't spend so much on accommodations when they travel. It can be a challenge to travel when you don't have so much money. What should you do if you can't pay ¥25,000 for a night but you want to travel? Well, good guidebooks and the Internet can help you a lot.

A good guidebook will list many options for accommodations for every city. Usually, they list many types of accommodations: luxury hotels, tourist-class hotels, bed and breakfasts (B&Bs), and youth hostels. Good guidebooks give you important advice about location, price and safety. This can help you to compare different types of accommodations. Some may include breakfast. Some _____ (23) _____ a subway station. Some may have special features. If you buy a guidebook in advance, you can read all this information and start to make your choice. But don't stop there.

Good guidebooks also list the URL for the website for each accommodations option. Usually these websites are in _____ (24) _____ language. You can read more about the accommodations at the website. Often there are pictures so you can see the types of rooms. And often there are maps that can help you get to the place. But don't stop there. You can also search the Internet for comments and advice from other travelers who have stayed at these places. Often travelers post comments _____ (25) _____ they stay there. This information is newer than information in a guidebook. It can help you to find a good place to stay and avoid problems.

(21) a) of b) kinds c) are d) many

(22) a) money b) a c) of d) lot

(23) a) to b) close c) be d) may

(24) a) local b) English c) the d) and

(25) a) after b) about c) just d) places

4

[Part A] 次の資料を読み、(26)から(30)の問いに対する最も適切な答えをa)、b)、c) およびd)の中から一つずつ選び、マーク欄の該当する記号を黒く塗りつぶしなさい。

Atlantis Submarine Tour Waikiki

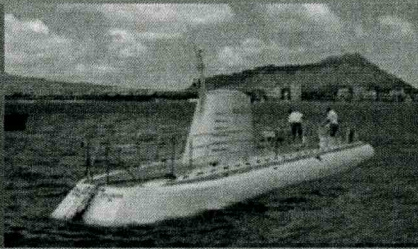

"A real wow! A highlight of our vacation."

Exclusive Online Pricing

2012 Rates starting at:

Adult (13 years and older):

Regular ~~\$109.00~~

Online \$99.00

Child (up to 12 years old - must be 36 inch tall):

Regular ~~\$45.00~~

Online \$35.00

The Submarine Tour takes place in the Atlantis 48-passenger submarine and has been featured on National Geographic TV specials.

Climb aboard one of our Atlantis 48-passenger submarines. Being in a submarine and descending to 100 feet underwater is an adventure in itself. You will also get to see real marine up close. The Atlantis Waikiki dive site is home to many Hawaiian fish, coral, and turtles. Known for its quality and safety, Atlantis is an eye-opening experience. Atlantis has a spacious air-conditioned interior, large view ports and seating. If you haven't been to the bottom of the ocean before, this tour is a "must do!"

Reservations for this tour are highly recommended.

Additional Information

Guests must check in at the Hilton pier. Check in required 30 minutes before the scheduled submarine tour time.

Audio headset narrations available in English, Japanese, Chinese and Korean.

Complimentary Atlantis shuttle transportation from select Waikiki locations available.

Food and beverages will not be provided on this tour.

Quoted prices are subject to 4.712% Excise Tax and 3.000% Harbor Tax.

(26) Choose the most appropriate word for .

- a) life
- b) sports
- c) products
- d) facilities

(27) Choose the most appropriate word for .

- a) reasonable
- b) natural
- c) comfortable
- d) traditional

(28) What is the capacity of Atlantis submarine?

- a) 100
- b) 48
- c) 30
- d) 4.712

(29) Which is TRUE about the Atlantis Submarine Tour?

- a) Reservations are necessary.
- b) A Japanese tour guide is available.
- c) Transportation from hotels in Waikiki is available with an additional charge.
- d) Guests should check in 30 minutes before the departure time.

(30) Which is FALSE about the Atlantis Submarine Tour?

- a) アトランティスはテレビで紹介されたことがある。
- b) ツアー代金には食事と飲み物は含まれていない。
- c) インターネットで予約すると割引が受けられる。
- d) 12歳未満の子供には子供料金が適用される。

[Part B] 次の資料を読み、(31)から(35)の問いに対する最も適切な答えを a)、b)、c) および d) の中から一つずつ選び、マーク欄の該当する記号を黒く塗りつぶしなさい。

JR KYUSHU RAILWAY COMPANY

◆ SUGOCA



What is a SUGOCA card?

A SUGOCA card is a smart card which is used by simply placing the card on a reader at a ticket gate. It is with an electronic money function and can be used for shopping as well. If you have just one SUGOCA card, it can be used on the Fukuoka City Subway Lines, as well as on the Nishitetsu trains and buses. It can also be used within the SUICA area in Tokyo, Niigata and Sendai.

How to purchase a SUGOCA card and for how much?

◎ Unregistered SUGOCA cards

- These cards can be purchased at certain automatic ticket machines or at the MIDORI-NO-MADOGUCHI (JR Travel Service Center).
- The price is 2,000 yen including a 500 yen deposit*.
Up to 1,500 yen can be used for travel fares or e-money.

◎ SUGOCA cards for children

- These cards can be purchased at the JR Travel Service Center.
- The price is 2,000 yen including a 500 yen deposit.
Up to 1,500 yen can be used for travel fares or e-money.
- An application form must be out and you must present proper ID.
- The cards have an expiration date.
- Only children can use children's cards.

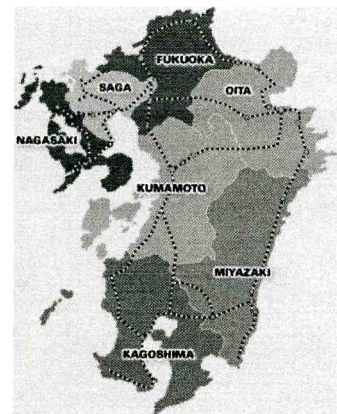

*deposit

500 yen is placed on deposit at your first purchase. The SUGOCA card is a rechargeable card and the deposit system has been introduced to avoid throwaways.

The deposit will be refunded when you return your card.

- (31) Choose the most appropriate word for ①.
- a) checked
 - b) equipped
 - c) characters
 - d) interested
- (32) Choose the most appropriate phrase for ②.
- a) filled
 - b) made
 - c) picked
 - d) signed
- (33) A SUGOCA card can be used _____.
- a) only in Kyushu
 - b) on buses and ferries
 - c) in Kyushu and Tokyo
 - d) in Kyushu and Hokkaido
- (34) Which is TRUE about SUGOCA cards for children?
- a) You can buy them only at automatic ticket machines.
 - b) The price is 1,000 yen.
 - c) Showing ID is required to buy them.
 - d) They can be used by children and parents.
- (35) Which is FALSE about the SUGOCA card?
- a) 購入の際に支払った保証金はカードを返却すれば払い戻される。
 - b) 子供用のカードには有効期限がある。
 - c) カードには記名式のものと同記名式のものがある。
 - d) 子供用のカードの保証金は大人の半額である。

[Part C] 次の会話文を読み、(36)から(40)の問いに対する最も適切な答えを a)、b)、c) および d) の中から一つずつ選び、マーク欄の該当する記号を黒く塗りつぶしなさい。

Tour Agent : Hello, May I help you?

Tourist : Yes, I'm here on business but I'd like to do some sightseeing on the weekend. What can you _____ (36) _____ ?

Tour Agent : Are you _____ (37) _____ in sightseeing in the city, something near the city or something with an overnight stay?

Tourist : Good question. I think I'd like to get out of the city.

Tour Agent : Certainly. I can _____ (36) _____ a couple of tours for you. We have an overnight tour to Matsumoto. It's _____ (38) _____ for its castle, good food and mountain scenery. We also have a tour that takes you to Kawagoe City, known as a historic "Edo town," by bus. On the tour you will stop at Chichibu City, where you can visit Mitsumine-jinja Shrine. You'll be able to see the beautiful Lake Chichibu. Then you'll _____ (39) _____ by train. Both options are about 40,000 yen.

Tourist : I think I'd like to see a castle. I'd like to make a _____ (40) _____ for the Matsumoto tour, please.

(36) Choose the most appropriate word or phrase for _____ (36) _____.

- a) show
- b) look at
- c) watch
- d) recommend

(37) Choose the most appropriate word for _____ (37) _____.

- a) pleased
- b) attracted
- c) interested
- d) going

(38) Choose the most appropriate word for _____ (38) _____.

- a) old
- b) historic
- c) rich
- d) famous

(39) Choose the most appropriate word for _____ (39) _____.

- a) start
- b) move
- c) return
- d) go

(40) Choose the most appropriate word for _____ (40) _____.

- a) reservation
- b) reception
- c) completion
- d) request



3級 リスニング試験

**リスニング試験開始の合図が
あるまで開いてはいけません。**

(53)



(54)



(55)



7 次のイラストに関する説明文を聴いて、その内容を最も的確に表しているものを a)、b)、c) および d) の中から一つずつ選び、マーク欄の該当する記号を黒く塗りつぶしなさい。問題はすべて2回放送されます。

(56)

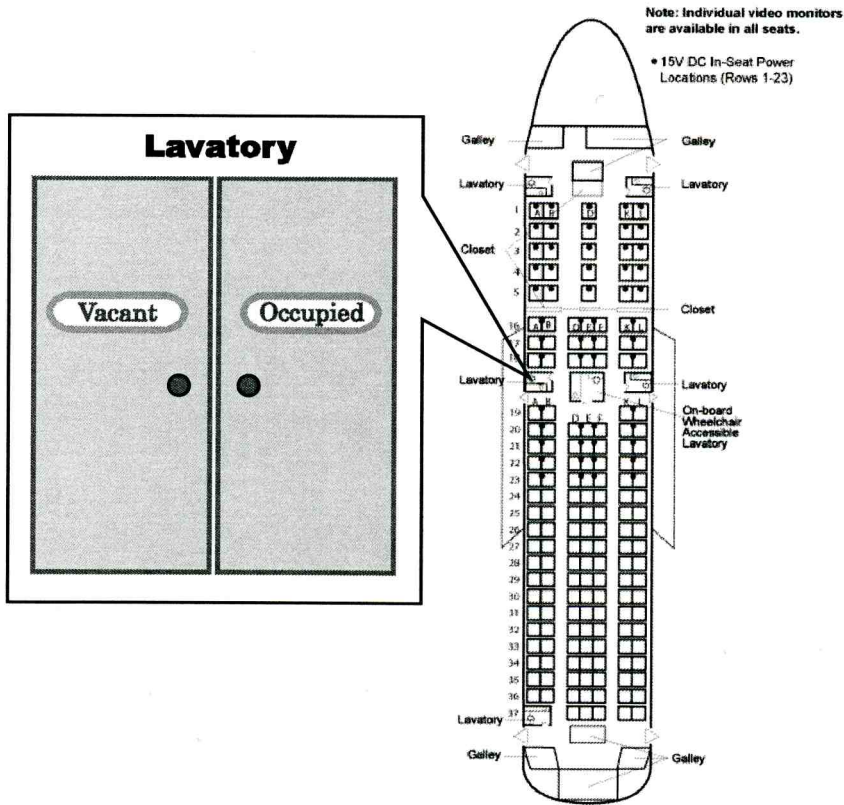

(57)

Knott's
THEME PARK

Special!

ADULTS	KIDS 3-11
\$35	\$25
SAVE \$7	SAVE \$7

FAMILY OF FOUR SAVES \$28

8039 Beach Blvd,
Buena Park CA 714-220-5200
Knotts.com

(58)

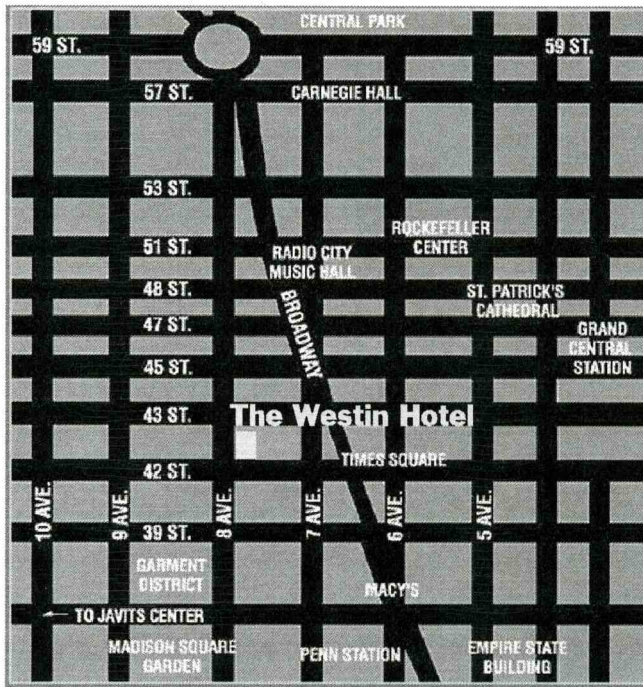

(59)

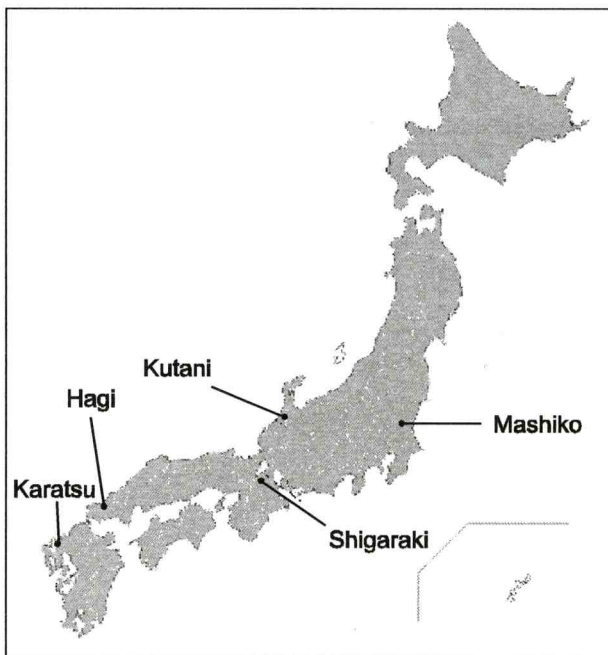

(60)

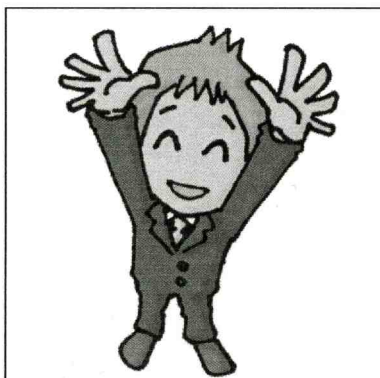

8 次の問いかけを聴いて、それに対する最も適切な応答を、a)、b)、c) および d) の中から一つずつ選び、マーク欄の該当する記号を黒く塗りつぶしなさい。問題はすべて2回放送されます。

- (61) a) Please call the restaurant.
b) Yes, Monday through Thursday.
c) The first aid center is also on the ground floor.
d) Room 2208, please.
- (62) a) It's here on my smartphone.
b) I found it on the park bench.
c) Please accept this gift.
d) No, which way is the restroom?
- (63) a) It's after 8 a.m.
b) Yes, but you have to transfer downtown.
c) No, I'm returning from school.
d) The airport is 25 kilometers from downtown.
- (64) a) You don't require a passport.
b) Many highway bus companies offer free wi-fi.
c) Air travel is very convenient.
d) Certainly. It's half the price of a flight, too.
- (65) a) Check-in is last.
b) Yes, immigration is before security.
c) Yes, security is before immigration.
d) We always clear security.
- (66) a) You'll get a discount coupon.
b) It's a nice way to experience Japanese culture.
c) That's about 2 hours.
d) A buffet is included.
- (67) a) Yes, I booked online.
b) The service was excellent.
c) Here is my baggage.
d) Yes, I often travel to Japan.
- (68) a) Yes, I would like the *matcha* ice cream.
b) Just some free time.
c) Cactuses are common there.
d) The continental breakfast is nice.

- (69) a) Rice crackers are an excellent choice.
b) The swords are expensive.
c) It's a tradition to bring souvenirs to friends.
d) There is one in the hotel lobby.
- (70) a) Yes, it's delicious.
b) Yes, I love to eat shellfish.
c) Yes, I've ridden it before.
d) No, I don't have an allergy.

9 次の会話を聴いて、それぞれの内容に関する質問の答えとして最も適切なものを a)、b)、c) および d)の中から一つずつ選び、マーク欄の該当する記号を黒く塗りつぶしなさい。問題はすべて2回放送されます。

- (71) a) A travel agent.
b) A cruise ship host.
c) A flight attendant.
d) A porter.
- (72) a) 1
b) 2
c) 3
d) 4
- (73) a) A hotel clerk.
b) An immigration officer.
c) A customs officer.
d) A tourist information clerk.
- (74) a) Some identification.
b) A room number.
c) A reservation number.
d) A name.
- (75) a) Dessert.
b) Continental breakfast.
c) The breakfast buffet.
d) The fruit buffet.
- (76) a) Behind the hotel.
b) Across the street from the hotel.
c) Next to the hotel.
d) Inside the hotel.
- (77) a) Watch the guest eat.
b) Get an English menu.
c) Get some Chinese food.
d) Bring some chopsticks.

- (78) a) Go into a temple.
b) Take off his shoes.
c) Rinse his mouth.
d) Put money in the offering box.

- (79) a) At 2:50.
b) At 3:00.
c) At 3:10.
d) At 3:30.

- (80) a) 13 euros
b) 30 euros
c) 17 euros
d) 70 euros

- 10** 次の [Part A] の会話と [Part B] の説明を聴いて、それぞれの内容に関する質問の答えとして最も適切なものを a)、b)、c) および d) の中から一つずつ選び、マーク欄の該当する記号を黒く塗りつぶしなさい。問題はすべて 2 回放送されます。

[Part A]

- (81) a) 9,000
b) 19,000
c) 99,000
d) 900
- (82) a) To watch the Surf Life Saving events.
b) To the Olympic Games.
c) To Sydney.
d) To visit a lifeguard.
- (83) a) About 50 years ago.
b) About 300 years ago.
c) About 100 years ago.
d) About 20 years ago.
- (84) a) Boat races, skating and swimming.
b) Team relays, beach sprints and boat races.
c) Olympic events.
d) Team events, sailing and surfing.
- (85) a) At the beach.
b) All day.
c) In about 15 minutes.
d) They will leave in 50 minutes.

[Part B]

- (86) a) To Yamaguchi Prefecture.
b) To Senzaki from Misuzu Shiosai.
c) To Senzaki from Shin-Shimonoseki.
d) To Yamaguchi from Senzaki.
- (87) a) There are reserved and non-reserved seats for passengers.
b) Tickets are available at the station.
c) The train has only two cars.
d) There are only reserved seats on this train.
- (88) a) A sightseeing train.
b) A writer.
c) An interesting design.
d) A paper theatre.
- (89) a) Ocean views and other natural scenery.
b) Some shrines and historical places of interest.
c) City views and natural scenery.
d) Fresh seafood served in the dining car.
- (90) a) Only on weekdays.
b) Every day except Saturdays.
c) Every other day.
d) Every day.